



# All Season Lawn Care Application Guide

Produced Locally Since 1956



## PREMIUM Lawn Care Program with Surface Insect Control

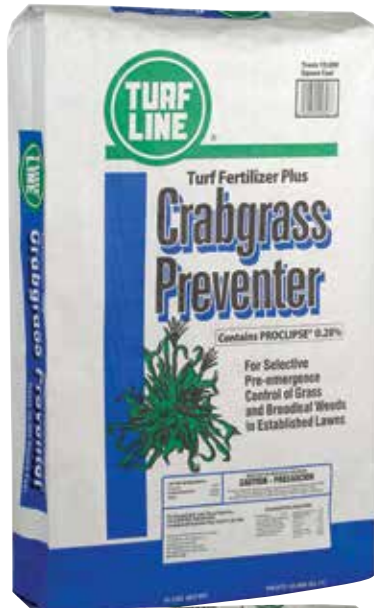

### TURF LINE Crabgrass Preventer Plus 22-0-8 Fertilizer

- Pre-emergence control of crabgrass and many other annual weeds.
- For best results activate with 0.5" of water or rainfall after application.
- Apply any time in April through Mid-May.
- Wait 4 months after application before reseeding treated area.



**1** APR. MAY JUNE JULY AUG. SEPT. OCT. NOV.  
Best Time to Apply - Early April to Mid-May



### TURF LINE Dissolve® Weed Killer Plus 22-0-8 Fertilizer

- Controls dandelions and other broadleaf weeds.
- For best results:
  - Apply when weeds are actively growing.
  - Avoid mowing 1 to 2 days before and after application.
  - Apply when grass is moist after rain, sprinkling or dew.
  - Avoid applying if rainfall is expected within 48 hours of application.
- Do not apply to newly seeded areas. Do not reseed for at least 3 or 4 weeks after application.

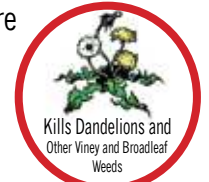

**2** APR. MAY JUNE JULY AUG. SEPT. OCT. NOV.  
Best Time to Apply - Mid-May to End of June



### TURF LINE Turf Fertilizer 22-0-8 Plus Surface Insect Control

- KILLS Fleas and Ticks and Ants plus all listed insects. See label for complete listing.
- Apply when color of turfgrass fades or when listed lawn pests persist.
- Apply before a rain or water application area to 0.5 inches.
- This product does NOT control grubs.

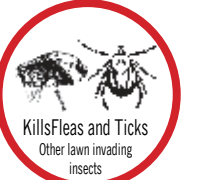

**3** APR. MAY JUNE JULY AUG. SEPT. OCT. NOV.  
Best Time to Apply - June - August



### TURF LINE 18-0-12 Winterizer Fertilizer Plus Dissolve® Weed Killer

- Controls viney and broadleaf weeds.
- It encourages root development and thickens turf without excessive leaf growth. This enables the lawn to better withstand the rigors of winter for a beautiful weed-free spring lawn.



**4** APR. MAY JUNE JULY AUG. SEPT. OCT. NOV.  
Best Time to Apply - Mid-September to Mid-October

## MAX GREEN Lawn Care Program

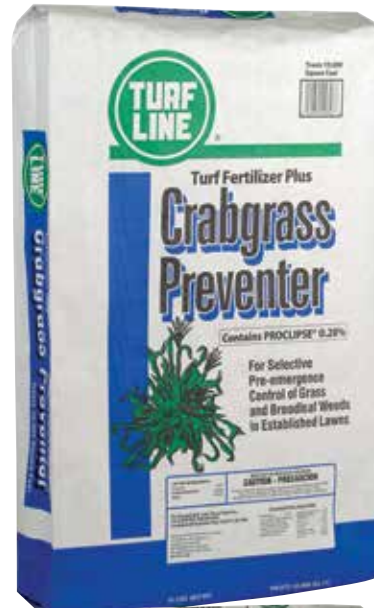

### TURF LINE Crabgrass Preventer Plus 22-0-8 Fertilizer

- Pre-emergence control of crabgrass and many other annual weeds.
- For best results activate with 0.5" of water or rainfall after application.
- Apply any time in April through Mid-May.
- Wait 4 months after application before reseeding treated area.



**1** APR. MAY JUNE JULY AUG. SEPT. OCT. NOV.  
Best Time to Apply - Early April to Mid-May



### TURF LINE Dissolve® Weed Killer Plus 22-0-8 Fertilizer

- Controls dandelions and other broadleaf weeds.
- For best results:
  - Apply when weeds are actively growing.
  - Avoid mowing 1 to 2 days before and after application.
  - Apply when grass is moist after rain, sprinkling or dew.
  - Avoid applying if rainfall is expected within 48 hours of application.
- Do not apply to newly seeded areas. Do not reseed for at least 3 or 4 weeks after application.



**2** APR. MAY JUNE JULY AUG. SEPT. OCT. NOV.  
Best Time to Apply - Mid-May to End of June



### TURF LINE MAXIMUM GREEN Turf Fertilizer

- Apply anytime, great Summer feeding.
- Stabilized Nitrogen feeds for up to 8 weeks, won't burn grass.
- For best results activate with 0.5" of water or rainfall within 2 days of application.
- Contains 4% iron for a DEEP GREEN lawn.



**3** APR. MAY JUNE JULY AUG. SEPT. OCT. NOV.  
Best Time to Apply - August to Mid-September

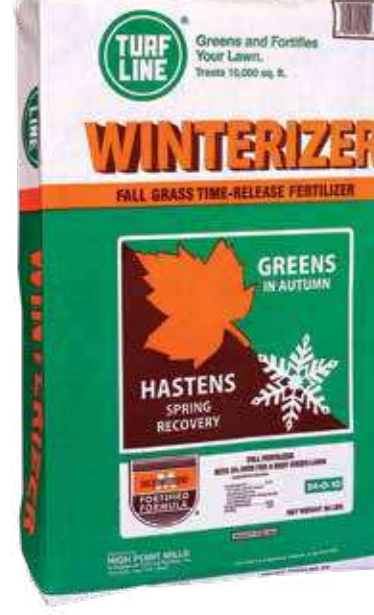

### TURF LINE 24-0-10 Winterizer Fall Fertilizer

- Prepares your lawn for the cold weather and is specifically formulated for fall use when seeding or overseeding. It encourages root development and thickens turf without excessive leaf growth. This enables the lawn to better withstand the rigors of winter and hastens spring recovery.

**4** APR. MAY JUNE JULY AUG. SEPT. OCT. NOV.  
Best Time to Apply - Mid-September to Mid-November